

Architectural Liaison Officer Report

Crime Analysis Study Area:	=	Salt and Peppers
Planning Application Reference:	=	
Size of Study Area from Application	=	Just Premises
Study Period Start:	=	01/01/2006
Study Period End:	=	31/12/2006
Date Study Completed	=	04/09/2008
Number of Months in Study Period	=	12
Geocoding Accuracy Rate	=	95%

Crime Group	Total
Assault	3
Auto_Crime	0
Burglary	1
Criminal_Damage	3
Fraud	0
Other_Serious_Offences	0
Sexual_Offences	0
Thefts	2
Grand Total	9

A Table of Crime in the Study Area (Above) and corresponding Graph (Below)

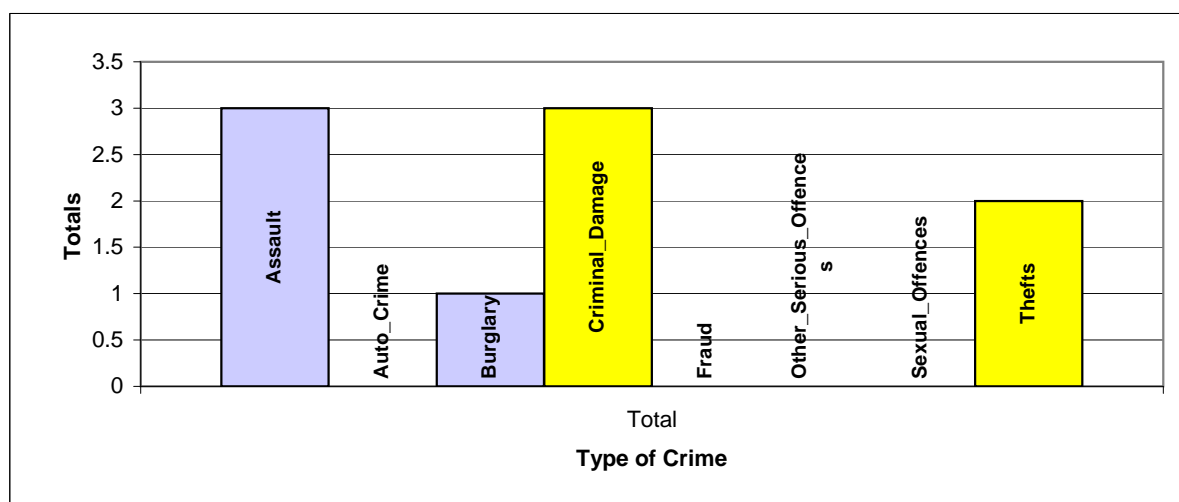

A Table of Crime by Crime Group and then Crime Type

EVENT_GROUP	HO_DESCRIPTION	Total
ASSAULT	COMMON ASSAULT ETC.	1
	OTHER WOUNDING ETC.	1
	PUBLIC ORDER OFFENCES	1
BURGLARY	BURGLARY IN A BUILDING OTHER THAN A DWELLING	1
CRIMINAL_DAMAGE	CRIMINAL DAMAGE TO OTHER BUILDINGS	2
	CRIMINAL DAMAGE TO VEHICLES	1
THEFTS	THEFT FROM THE PERSON OF ANOTHER	2
Grand Total		9

06/01/2006	BURGLARY IN A BUILDING OTHER THAN A DWELLING
07/01/2006	OTHER WOUNDING ETC.
17/01/2006	PUBLIC ORDER OFFENCES
21/01/2006	THEFT FROM THE PERSON OF ANOTHER
13/02/2006	CRIMINAL DAMAGE TO VEHICLES
12/02/2006	THEFT FROM THE PERSON OF ANOTHER
09/02/2006	CRIMINAL DAMAGE TO OTHER BUILDINGS
30/07/2006	COMMON ASSAULT ETC.
04/11/2006	CRIMINAL DAMAGE TO OTHER BUILDINGS

A Table of Crime by Month of the Year and Hour of the Day in the Study Area

Month	Total
Jan	4
Feb	3
Mar	0
Apr	0
May	0
Jun	0

Month	Total
Jul	1
Aug	0
Sep	0
Oct	0
Nov	1
Dec	0

Crime Day	Total
Mon	1
Tue	1
Wed	0
Thu	1
Fri	1
Sat	3
Sun	2
Grand Total	9

Grand Total

9

Expected Average Crime per Month = **0.75**

Expected Average Crime per Day = **1.29**

A Table of Crime by Hour of the Day in the Study Area

	00:00	01:00	02:00	03:00	04:00	05:00	06:00	07:00	08:00	09:00	10:00	11:00	12:00	13:00	14:00	15:00	16:00	17:00	18:00	19:00	20:00	21:00	22:00	23:00	Total
Total	0	3	3	1	0	0	0	0	0	0	0	0	0	0	0	0	0	0	0	0	0	0	0	2	9

Crimes by Hour of the Day

